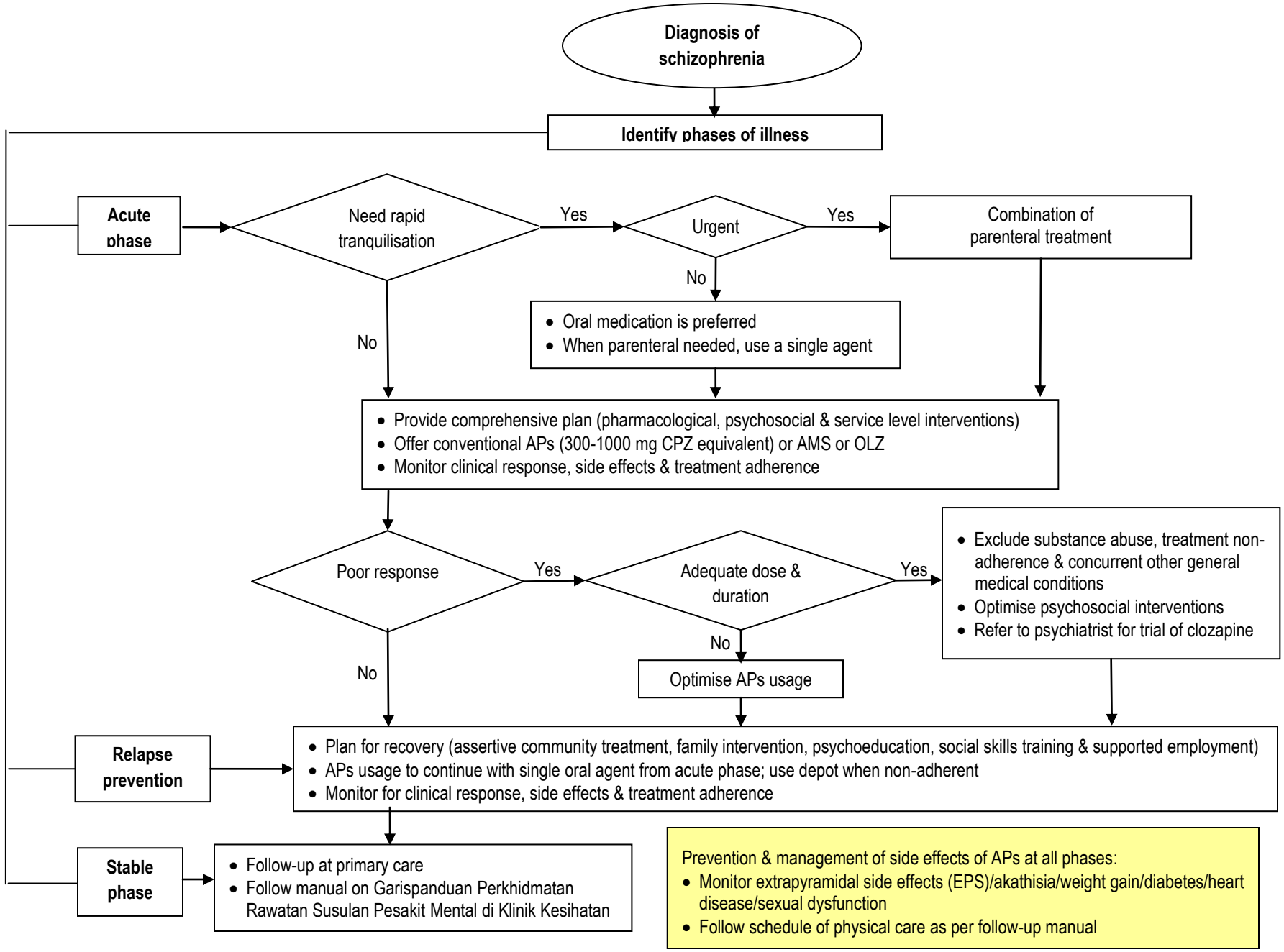Algorithm 1: Management of Schizophrenia